

18/05/2018

Business - Application to vary a premises licence under the Licensing Act 2003

Ref No. 1025468

Please enter the name(s) of the premises licence holders who is applying to vary a premises licence under section 34 of the Licensing Act 2003 for the premises described in Part 1 below

	Simon Charles Cotton
Premises licence number	[REDACTED]

Non-domestic rateable value of premises in order to see your rateable value click here (opens in new window)

£	33,750
---	--------

Postal address of premises or, if none, ordnance survey map reference or description

Address Line 1	80 DRUID STREET
Address Line 2	
Town	LONDON
County	
Post code	SE1 2HQ
Ordnance survey map reference	
Description of the location	2800sft Railway arch
Telephone number	02086707054

#### Part 2 - Applicant details

Daytime contact telephone number	[REDACTED]
Email address	[REDACTED]
Postal Address if different from premises address	[REDACTED]
Town / City	London
Postcode	[REDACTED]

Do you want the premises licence to have effect as soon as possible?

Please tick	Yes
-------------	-----

If not from what date do you want the variation to take effect?

(DD/MM/YYYY)	
--------------	--

Please describe briefly the nature of the proposed variation ( see guidance note 2 )

	<p>We would like to have an outside area where people can consume alcohol on Druid Street.</p> <p>We would also like the ability to have children on the premises to stop young families being turned away.</p>
--	---

If your proposed variation would mean that 5,000 or more people are expected to attend the premises at any one time please use the drop down below to select the number

Please select number from range	Less than 5000
---------------------------------	----------------

Provision of regulated entertainment (Please see guidance note 3) Please tick all that apply

Provision of late night refreshment (if ticking fill in box I)

--	--

Supply of alcohol (if ticking fill in box J)

--	--

Please highlight any adult entertainment or services, activities, other entertainment or matters ancillary to the use of the premises that may give rise to concern in respect of children ( Please read guidance note 10 )

	NONE
--	------

Hours premises are open to the public ( standard timings Please read guidance note 8 )

Day	Start	Finish
Mon	11:00	23:00

Tues	11:00	23:00
Wed	11:00	23:00
Thur	11:00	23:00
Fri	11:00	23:00
Sat	11:00	23:00
Sun	11:00	23:00

State any seasonal variations ( Please read guidance note 6 )

--	--

Non standard timings. Where you intend to use the premises to be open to the public at different times from those listed. Please list, ( Please read guidance note 7 )

--	--

Please identify those conditions currently imposed on the licence which you believe could be removed as a consequence of the proposed variation you are seeking.

	ANNEX 2 conditions: 341, 342, 343, 344, 345, 346, 353 and 354
--	---

I have uploaded relevant part of the previous premises licence (Please send a hard copy in the post)

	[REDACTED]
	[REDACTED]

Reason for not uploading the premises licence

--	--

a) General - all four licensing objectives (b,c,d,e) ( Please read guidance note 11 )

	<ol style="list-style-type: none"> <li>1. The premises licence holder shall submit to the licensing authority, and operate in accordance with, an Outside Management Policy that deals with patrons that consume alcohol in the designated outside area and is designed to minimise the risk of public nuisance to residents and other persons in the vicinity. The Plan may be updated from time to time.</li> <li>2. Customers outside the premises are only permitted to drink within the designated outside area (to be identified on a plan).</li> <li>3. No more than 30 customers are permitted in the designated outside area at any one time.</li> <li>4. The designated outside area must be cleared of customers by no later than 22:00hrs.</li> <li>5. The premises shall provide and display a dedicated telephone number of the</li> </ol>
--	--

	<p>management of the premises to local residents.</p> <p>6. Glassware shall be collected at regular intervals from the designated outside area whilst in use.</p> <p>7. All drinks are to be served in toughened glass or polycarbonate receptacles.</p> <p>8. On Saturdays, from noon until the premises closes to the public, a minimum of one SIA door supervisor must be employed at the premises to effectively control outside drinking, to ensure the conditions on the premises licence are complied with and to promote the licensing objectives.</p> <p>9. In addition to the condition above, at all times SIA provision is to be risk assessed by the premises licence holder to ensure that sufficient door supervisors are employed to effectively control outside drinking during busy periods, to ensure the conditions on the premises licence are complied with and to promote the licensing objectives. In any event, the designated outdoor area must be monitored by staff whenever it is in use.</p>
--	--

b) the prevention of crime and disorder

	See above
--	-----------

c) public safety

	See above
--	-----------

d) the prevention of public nuisance

	See above
--	-----------

e) the protection of children from harm

	See above
--	-----------

If the plan of the premises are varying please upload a plan of the premises,

Upload proposed plans	<a href="#">Bar-Layout.jpg</a>
Upload existing plans	<a href="#">Bar-Layout1.jpg</a>

Checklist

	<p>I understand that I must now advertise my application.          I understand that if I do not comply with the above requirements my application will be rejected.</p>
--	--

I agree to the above statement

	I agree
PaymentDescription	[REDACTED]
AuthCode	[REDACTED]
LicenceReference	[REDACTED]
PaymentContactEmail	

Please provide name of applicant (the current premises licence holder) or applicant's solicitor or other duly authorised agent (please read guidance note 13). If completing on behalf of the applicant, please state in what capacity.

Full name	Simon Charles Cotton
Date (DD/MM/YYYY)	[REDACTED]
Capacity	Current premises licence holder

Where the premises licence is jointly held, enter the 2nd applicant (the current premises licence holder) or 2nd applicant's solicitor or other authorised agent (guidance note 14). If completing on behalf of the applicant state in what capacity

Full name	
Date (DD/MM/YYYY)	
Capacity	

Contact name (where not previously given) an address for correspondence associated with this application (please read guidance note 15)

Contact name and address for correspondence	Simon Cotton, [REDACTED]
Telephone No.	[REDACTED]
If you prefer us to correspond with you by e-mail, your email address (optional)	[REDACTED]

Please tick to indicate agreement

<input type="checkbox"/>	I am not a company or limited liability partnership
--------------------------	---

Please upload proof of entitlement to work in the UK

<input type="checkbox"/>	[REDACTED]
--------------------------	------------

I agree to the above statement

	Yes
--	-----

The information you provide will be used fairly and lawfully and Southwark Council will not knowingly do anything which may lead to a breach of the Data Protection Act 1998.

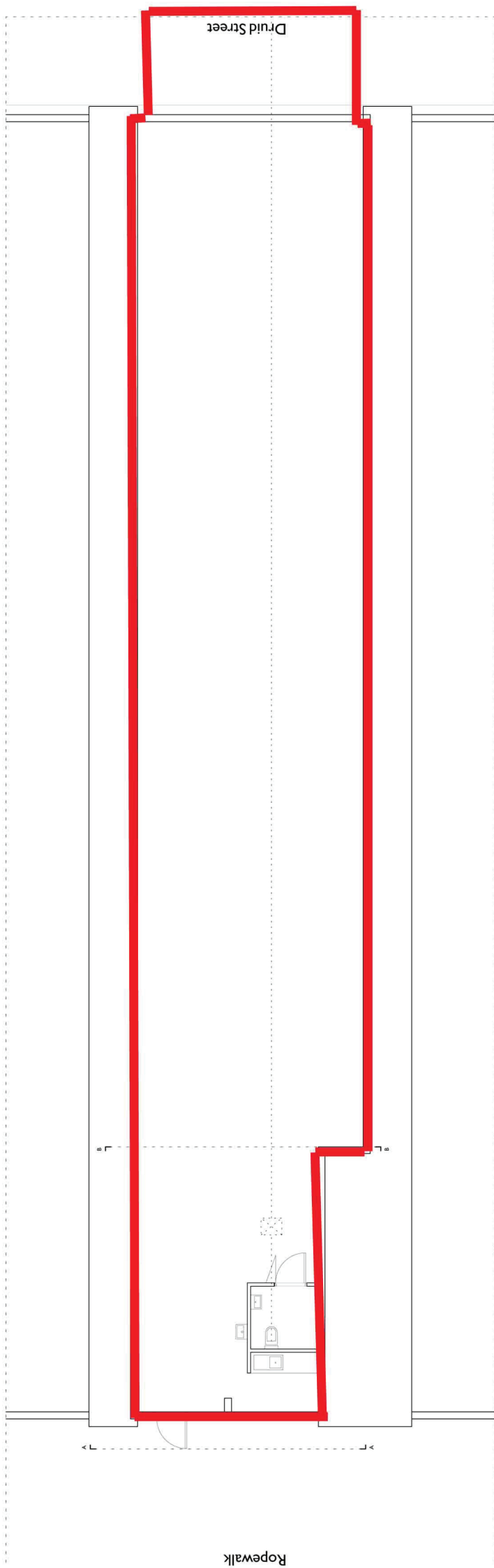

Drinking Area

Druid Street

Ropewalk

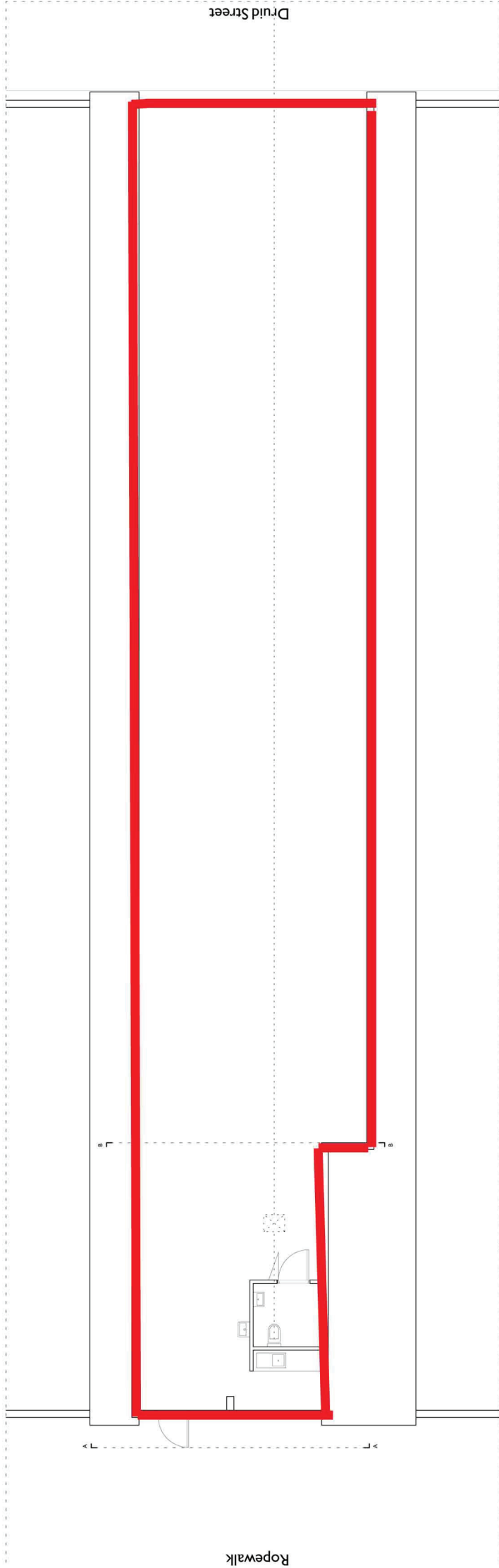

Drinking Area